

AREA CALCULATIONS	
SITE AREA:	6006 m2
SITE COVERAGE:	1342m2 (22%)
LANDSCAPE AREA:	3899 m2 (65%)
UN-BUILT UPON AREA:	909 m2 (15%)

DRAWING STATUS:		
DEVELOPMENT APPLICATION		
Rev	Revision Description	Date
C	Draft Pre DA Issue	08.03.2017
D	ISSUED FOR PRE DA	09.03.2017
E	Issued for Consultant Coordination	26.05.2017
F	Draft Issue for DA	19.07.2017
G	ISSUED FOR PRE DA 2	21.08.2017
H	ISSUED FOR DA	08.09.2017
I	ISSUE FOR DA ADDENDUM	03.04.2018

- KEY TO ARCHITECTURAL DRAWINGS:
1. ARCHITECTURAL DRAWINGS SHALL BE READ IN CONJUNCTION WITH OTHER CONSULTANT DRAWINGS AND SPECIFICATIONS. ANY DISCREPANCIES SHALL BE REFERRED TO TEAM 2 ARCHITECTS BEFORE PROCEEDING WITH WORK.
 2. ALL DIMENSIONS AND LEVELS ARE IN MILLIMETERS UNLESS NOTED OTHERWISE. NO DIMENSION SHALL BE OBTAINED BY SCALING THE DRAWING.
 3. ALL DIMENSIONS TO BE CHECKED ON SITE WITH ANY DISCREPANCIES REFERRED TO TEAM 2 ARCHITECTS BEFORE PROCEEDING WITH WORK.
 4. ALL WORK TO BE CARRIED OUT IN ACCORDANCE WITH THE REQUIREMENTS OF THE PRINCIPAL CERTIFYING AUTHORITY, CURRENT NCC & AUSTRALIAN STANDARDS.
- PROPERTY LINE
— EXISTING BUILDING
— FIRE ZONE BOUNDARY

DA326/17.
CIS - NSC
DATE RECEIVED
12.4.18

0 5 10 20 30m
SCALE 1:500

APPROX BALCONY VIEW TO CITY - REFER ARCHITECTURAL REPORT, VIEW ANALYSIS DRAWING

Client Tresillian 25 Shirley Rd Wollstonecraft NSW 2065	Project Manager DCWC 1/14 Martin Place Sydney NSW 2000
TEAM 2 ARCHITECTS	
SYDNEY 701/1 Chardos Street St Leonards NSW 2065 T: +61 2 9437 3166 E: info@team2.com.au	MELBOURNE 313/737 Burwood Road Hawthorn East VIC 3166 ABN: 72 104 833 507
Project: Tresillian Wollstonecraft	
Lot B, DP 964648, 25 Shirley Rd Wollstonecraft NSW 2065	
Title: Site Plan	
Project #: 712	Scale: 1 : 500 @A3
Drawing No: DA100	Rev: I

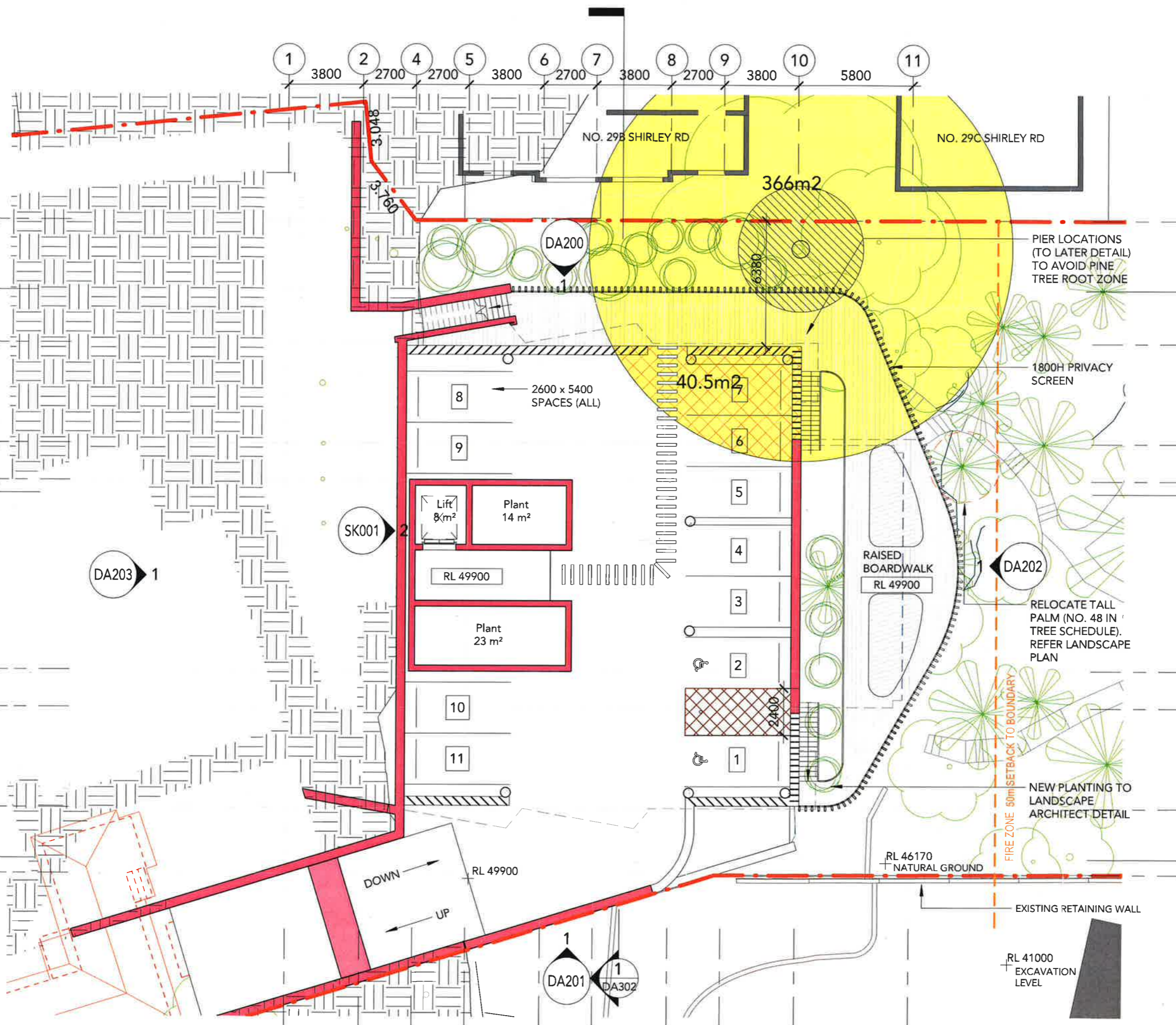

DRAWING STATUS:

DEVELOPMENT APPLICATION

Rev	Revision Description	Date
C	Draft Pre DA Issue	08.03.2017
D	ISSUED FOR PRE DA	09.03.2017
E	Issued for Consultant Coordination	26.05.2017
F	Draft Issue for DA	19.07.2017
G	ISSUED FOR PRE DA 2	21.08.2017
H	ISSUED FOR DA	08.09.2017
I	ISSUE FOR DA ADDENDUM	03.04.2018

KEY TO ARCHITECTURAL DRAWINGS:

1. ARCHITECTURAL DRAWINGS SHALL BE READ IN CONJUNCTION WITH OTHER CONSULTANT DRAWINGS AND SPECIFICATIONS. ANY DISCREPANCIES SHALL BE REFERRED TO TEAM 2 ARCHITECTS BEFORE PROCEEDING WITH WORK.
2. ALL DIMENSIONS AND LEVELS ARE IN MILLIMETERS UNLESS NOTED OTHERWISE. NO DIMENSION SHALL BE OBTAINED BY SCALING THE DRAWING.
3. ALL DIMENSIONS TO BE CHECKED ON SITE WITH ANY DISCREPANCIES REFERRED TO TEAM 2 ARCHITECTS BEFORE PROCEEDING WITH WORK.
4. ALL WORK TO BE CARRIED OUT IN ACCORDANCE WITH THE REQUIREMENTS OF THE PRINCIPAL CERTIFYING AUTHORITY, CURRENT NCC & AUSTRALIAN STANDARDS.

- PROPERTY LINE
- EXISTING BUILDING
- FIRE ZONE BOUNDARY

Client Tresillian 25 Shirley Rd Wollstonecraft NSW 2065	Project Manager DCWC 1/14 Martin Place Sydney NSW 2000
---	---

TEAM 2
ARCHITECTS

SYDNEY
701/1 Chandos Street
St Leonards NSW 2065
T: + 61 2 9437 3166
E: info@team2.com.au

MELBOURNE
313/737 Burwood Road
Hawthorn East VIC 3166
ABN: 72 104 833 507

Project:
Tresillian Wollstonecraft

Lot B, DP 964648, 25 Shirley Rd
Wollstonecraft NSW 2065

Title:
Lower Ground Floor Plan

Project #: 712	Scale: 1 : 200	
Drawing No: DA101	Rev: I	

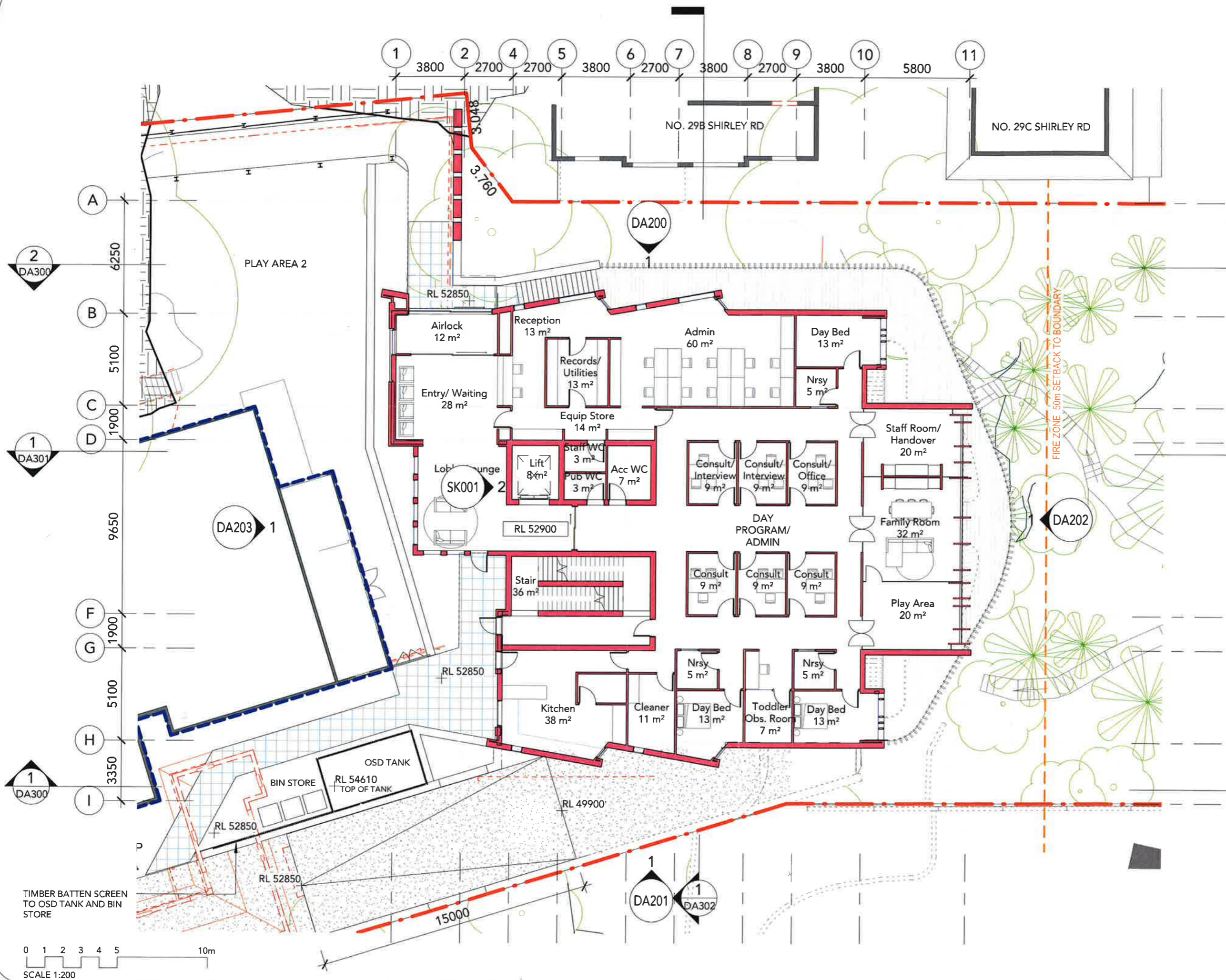

DRAWING STATUS:
DEVELOPMENT APPLICATION

Rev	Revision Description	Date
C	Draft Pre DA Issue	08.03.2017
D	ISSUED FOR PRE DA	09.03.2017
E	Issued for Consultant Coordination	26.05.2017
F	Draft issue for DA	19.07.2017
G	ISSUED FOR PRE DA 2	21.08.2017
H	ISSUED FOR DA	08.09.2017
I	ISSUE FOR DA ADDENDUM	03.04.2018

KEY TO ARCHITECTURAL DRAWINGS:

1. ARCHITECTURAL DRAWINGS SHALL BE READ IN CONJUNCTION WITH OTHER CONSULTANT DRAWINGS AND SPECIFICATIONS. ANY DISCREPANCIES SHALL BE REFERRED TO TEAM 2 ARCHITECTS BEFORE PROCEEDING WITH WORK.
2. ALL DIMENSIONS AND LEVELS ARE IN MILLIMETERS UNLESS NOTED OTHERWISE. NO DIMENSION SHALL BE OBTAINED BY SCALING THE DRAWING.
3. ALL DIMENSIONS TO BE CHECKED ON SITE WITH ANY DISCREPANCIES REFERRED TO TEAM 2 ARCHITECTS BEFORE PROCEEDING WITH WORK.
4. ALL WORK TO BE CARRIED OUT IN ACCORDANCE WITH THE REQUIREMENTS OF THE PRINCIPAL CERTIFYING AUTHORITY, CURRENT NCC & AUSTRALIAN STANDARDS.

- PROPERTY LINE
- EXISTING BUILDING
- FIRE ZONE BOUNDARY

Client Tresillian 25 Shirley Rd Wollstonecraft NSW 2065	Project Manager DCWC 1/14 Martin Place Sydney NSW 2000
--	---

TEAM 2
ARCHITECTS

SYDNEY 701/1 Chandos Street
St Leonards NSW 2065
T: + 61 2 9437 3166
E: info@team2.com.au

MELBOURNE 313/737 Burwood Road
Hawthorn East VIC 3166
ABN: 72 104 833 507

Project:
Tresillian Wollstonecraft

Lot B, DP 964648, 25 Shirley Rd
Wollstonecraft NSW 2065

Title:
Ground Floor Plan

Project #: 712	Scale: 1 : 200 @A3
Drawing No: DA102	Rev: I

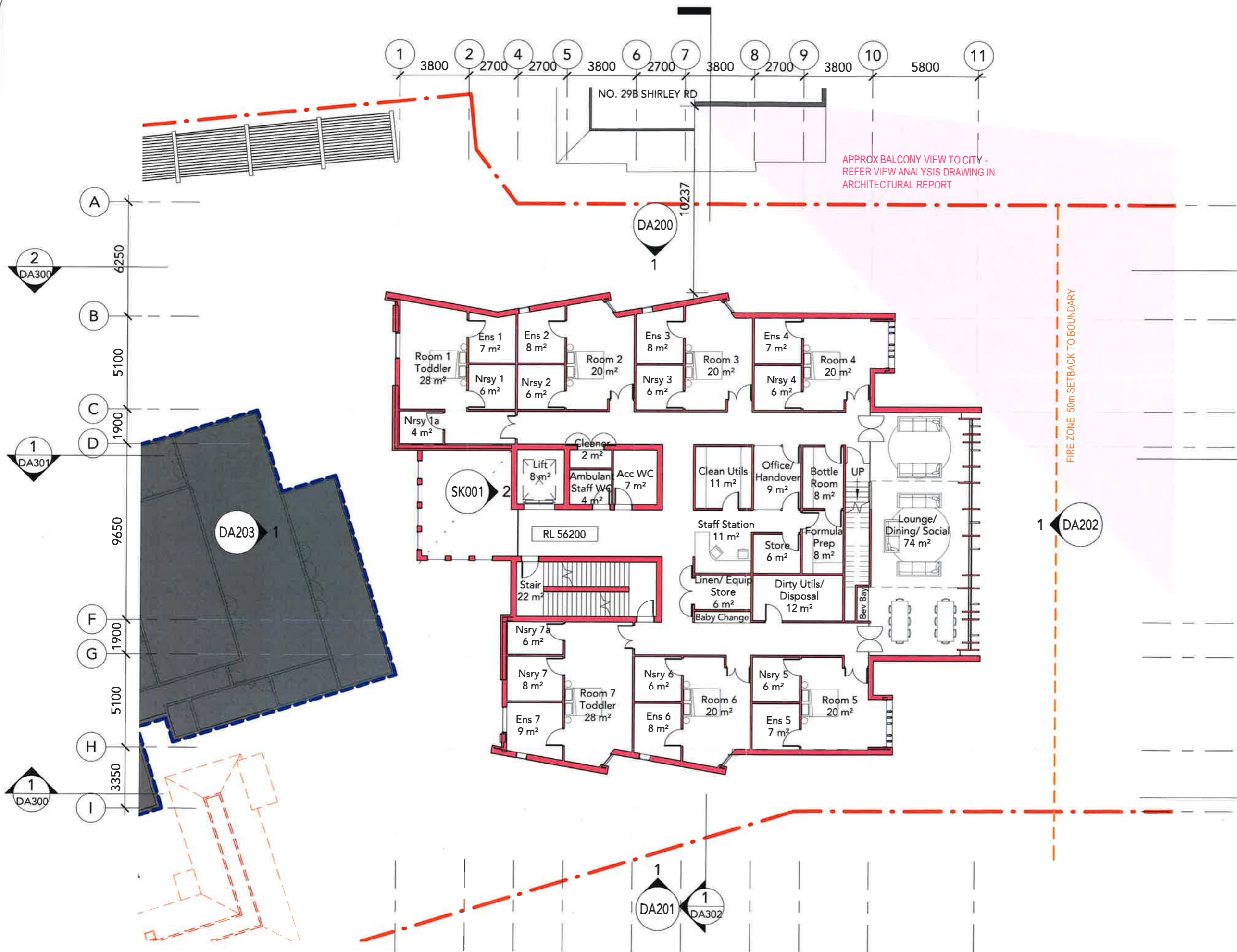

DRAWING STATUS:
DEVELOPMENT APPLICATION

Rev	Revision Description	Date
C	Draft Pre DA Issue	08.03.2017
D	ISSUED FOR PRE DA	09.03.2017
E	Issued for Consultant Coordination	26.05.2017
F	Draft Issue for DA	19.07.2017
G	ISSUED FOR PRE DA 2	21.08.2017
H	ISSUED FOR DA	08.09.2017
I	ISSUE FOR DA ADDENDUM	03.04.2018

KEY TO ARCHITECTURAL DRAWINGS:

1. ARCHITECTURAL DRAWINGS SHALL BE READ IN CONJUNCTION WITH OTHER CONSULTANT DRAWINGS AND SPECIFICATIONS. ANY DISCREPANCIES SHALL BE REFERRED TO TEAM 2 ARCHITECTS BEFORE PROCEEDING WITH WORK.

2. ALL DIMENSIONS AND LEVELS ARE IN MILLIMETERS UNLESS NOTED OTHERWISE. NO DIMENSION SHALL BE OBTAINED BY SCALING THE DRAWING.

3. ALL DIMENSIONS TO BE CHECKED ON SITE WITH ANY DISCREPANCIES REFERRED TO TEAM 2 ARCHITECTS BEFORE PROCEEDING WITH WORK.

4. ALL WORK TO BE CARRIED OUT IN ACCORDANCE WITH THE REQUIREMENTS OF THE PRINCIPAL CERTIFYING AUTHORITY, CURRENT NCC & AUSTRALIAN STANDARDS.

- PROPERTY LINE
- EXISTING BUILDING
- FIRE ZONE BOUNDARY

Client	Project Manager
Tresillian 25 Shirley Rd Wollstonecraft NSW 2065	DCWC 1/14 Martin Place Sydney NSW 2000

TEAM 2
ARCHITECTS

SYDNEY
701/1 Chandos Street
St Leonards NSW 2065
T: + 61 2 9437 3166
E: info@team2.com.au

MELBOURNE
313/737 Burwood Road
Hawthorn East VIC 3166
ABN: 72 104 833 507

Project:
Tresillian Wollstonecraft

Lot B, DP 964648, 25 Shirley Rd
Wollstonecraft NSW 2065

Title:
Level 1

Project #:	712	Scale:	1 : 200 @A3
Drawing No:	DA103	Rev:	I

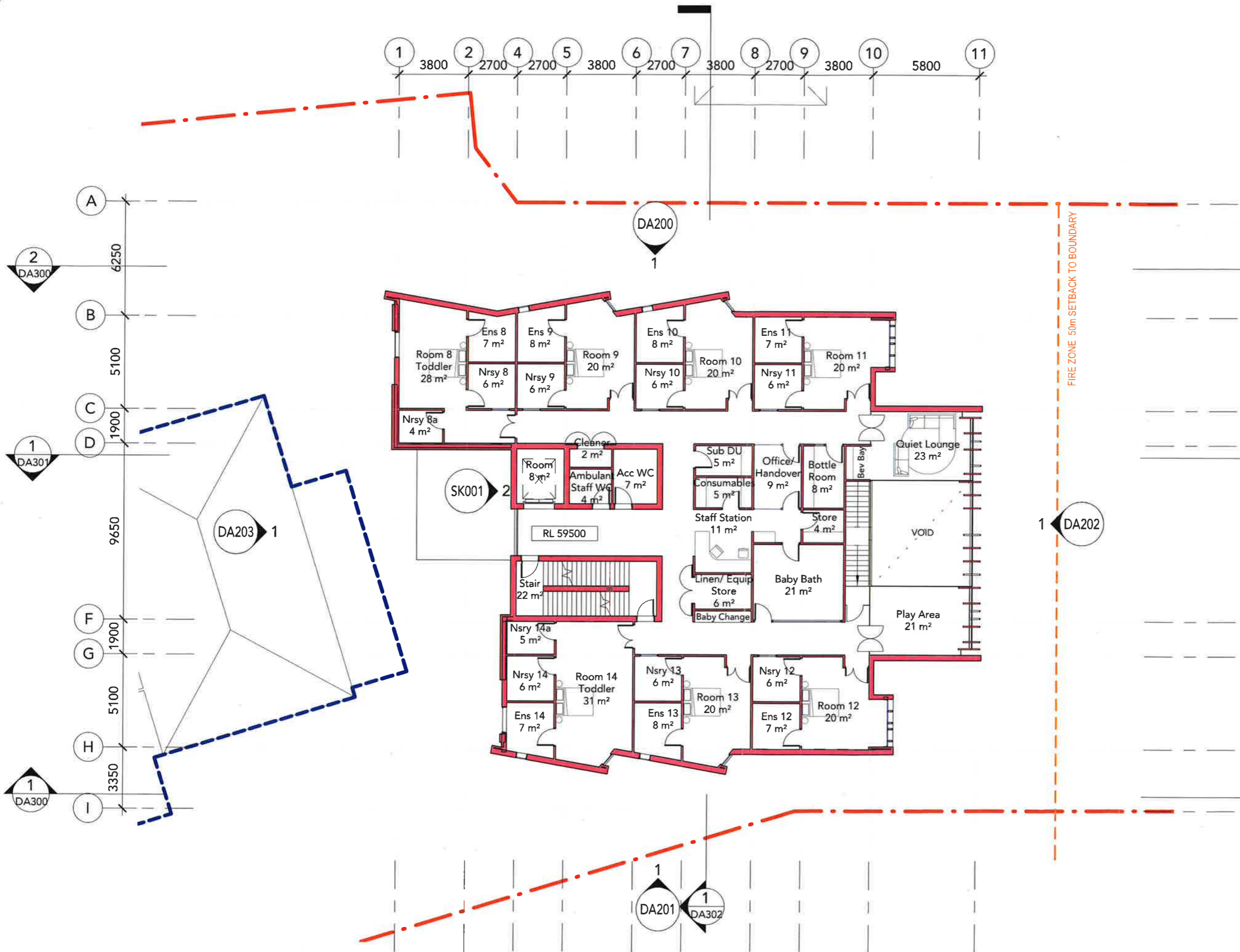

DRAWING STATUS:		
DEVELOPMENT APPLICATION		
Rev	Revision Description	Date
C	Draft Pre DA Issue	08.03.2017
D	ISSUED FOR PRE DA	09.03.2017
E	Issued for Consultant Coordination	26.05.2017
F	Draft Issue for DA	19.07.2017
G	ISSUED FOR PRE DA 2	21.08.2017
H	ISSUED FOR DA	08.09.2017
I	ISSUE FOR DA ADDENDUM	03.04.2018

- KEY TO ARCHITECTURAL DRAWINGS:
1. ARCHITECTURAL DRAWINGS SHALL BE READ IN CONJUNCTION WITH OTHER CONSULTANT DRAWINGS AND SPECIFICATIONS. ANY DISCREPANCIES SHALL BE REFERRED TO TEAM 2 ARCHITECTS BEFORE PROCEEDING WITH WORK.
 2. ALL DIMENSIONS AND LEVELS ARE IN MILLIMETERS UNLESS NOTED OTHERWISE. NO DIMENSION SHALL BE OBTAINED BY SCALING THE DRAWING.
 3. ALL DIMENSIONS TO BE CHECKED ON SITE WITH ANY DISCREPANCIES REFERRED TO TEAM 2 ARCHITECTS BEFORE PROCEEDING WITH WORK.
 4. ALL WORK TO BE CARRIED OUT IN ACCORDANCE WITH THE REQUIREMENTS OF THE PRINCIPAL CERTIFYING AUTHORITY, CURRENT NCC & AUSTRALIAN STANDARDS.

- PROPERTY LINE
— EXISTING BUILDING
— FIRE ZONE BOUNDARY

Client Tresillian 25 Shirley Rd Wollstonecraft NSW 2065	Project Manager DCWC 1/14 Martin Place Sydney NSW 2000
TEAM 2 ARCHITECTS	
SYDNEY 701/1 Chandos Street St Leonards NSW 2065 T: + 61 2 9437 3166 E: info@team2.com.au	MELBOURNE 313/737 Burwood Road Hawthorn East VIC 3166 ABN: 72 104 833 507

Project:
Tresillian Wollstonecraft
Lot B, DP 964648, 25 Shirley Rd
Wollstonecraft NSW 2065

Title: Level 2	
Project #: 712	Scale: 1 : 200 @A3
Drawing No: DA104	Rev: I

DRAWING STATUS:

DEVELOPMENT APPLICATION

Rev	Revision Description	Date
B	Draft Pre DA Issue	16.02.2017
C	Draft Pre DA Issue	08.03.2017
D	ISSUED FOR PRE DA	09.03.2017
E	Issued for Consultant Coordination	26.05.2017
F	Draft Issue for DA	19.07.2017
G	ISSUED FOR PRE DA 2	21.08.2017
H	ISSUED FOR DA	08.09.2017

KEY TO ARCHITECTURAL DRAWINGS:

1. ARCHITECTURAL DRAWINGS SHALL BE READ IN CONJUNCTION WITH OTHER CONSULTANT DRAWINGS AND SPECIFICATIONS. ANY DISCREPANCIES SHALL BE REFERRED TO TEAM 2 ARCHITECTS BEFORE PROCEEDING WITH WORK.

2. ALL DIMENSIONS AND LEVELS ARE IN MILLIMETERS UNLESS NOTED OTHERWISE. NO DIMENSION SHALL BE OBTAINED BY SCALING THE DRAWING.

3. ALL DIMENSIONS TO BE CHECKED ON SITE WITH ANY DISCREPANCIES REFERRED TO TEAM 2 ARCHITECTS BEFORE PROCEEDING WITH WORK.

4. ALL WORK TO BE CARRIED OUT IN ACCORDANCE WITH THE REQUIREMENTS OF THE PRINCIPAL CERTIFYING AUTHORITY, CURRENT NCC & AUSTRALIAN STANDARDS.

- PROPERTY LINE
 --- EXISTING BUILDING
 --- FIRE ZONE BOUNDARY

Client
 Tresillian
 25 Shirley Rd
 Wollstonecraft NSW 2065

Project Manager
 DCWC
 1/14 Martin Place
 Sydney NSW 2000

TEAM 2
 ARCHITECTS

SYDNEY
 701/1 Chandos Street
 St Leonards NSW 2065
 T: + 61 2 9437 3166
 E: info@team2.com.au

MELBOURNE
 313/737 Burwood Road
 Hawthorn East VIC 3166
 ABN: 72 104 833 507

Project:
 Tresillian Wollstonecraft

Lot B, DP 964648, 25 Shirley Rd
 Wollstonecraft NSW 2065

Title:
 Level 3

Project #:
 712
 Drawing No:
 DA105

Scale:
 1 : 200 @A3
 Rev:
 H

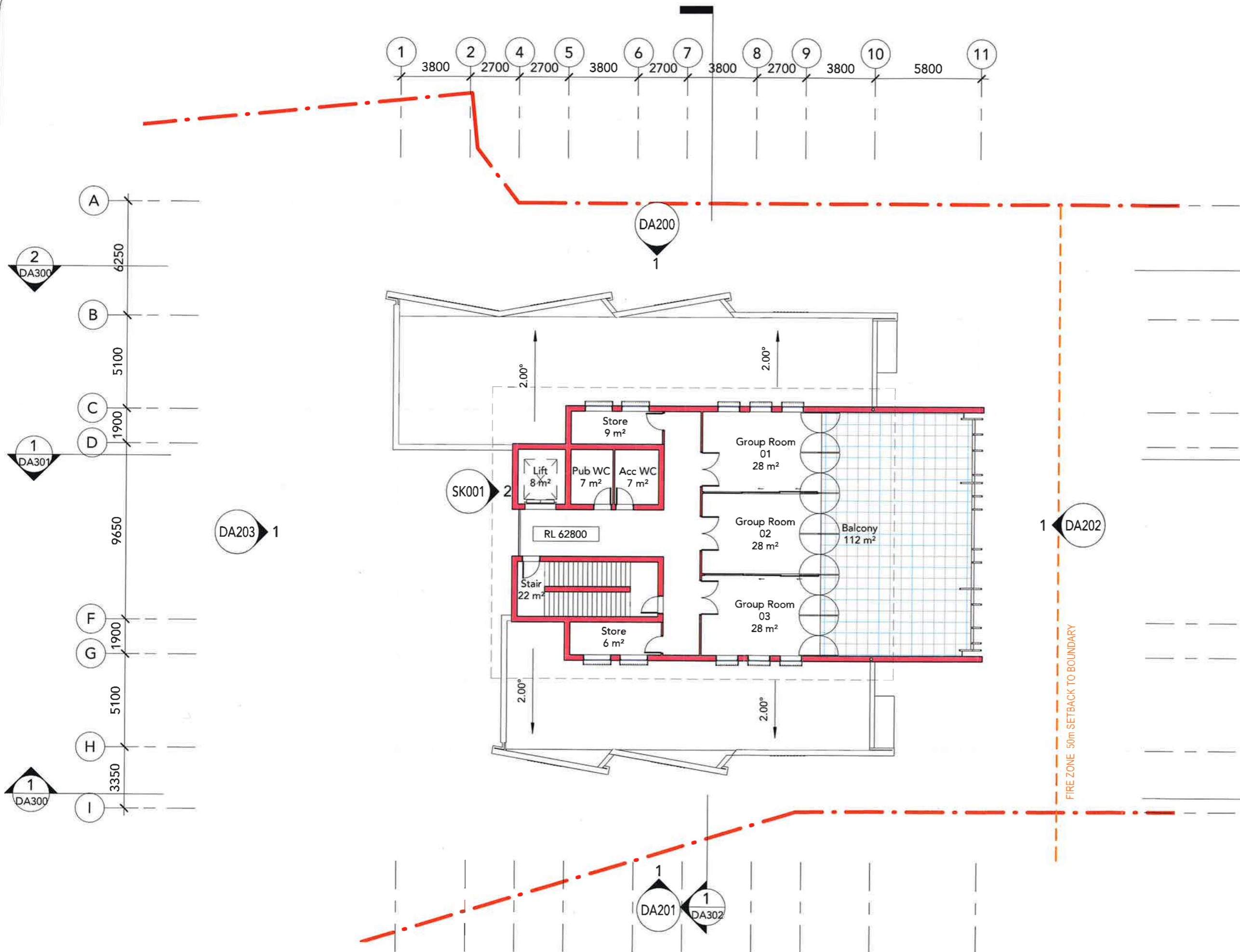

0 1 2 3 4 5 10m
 SCALE 1:200

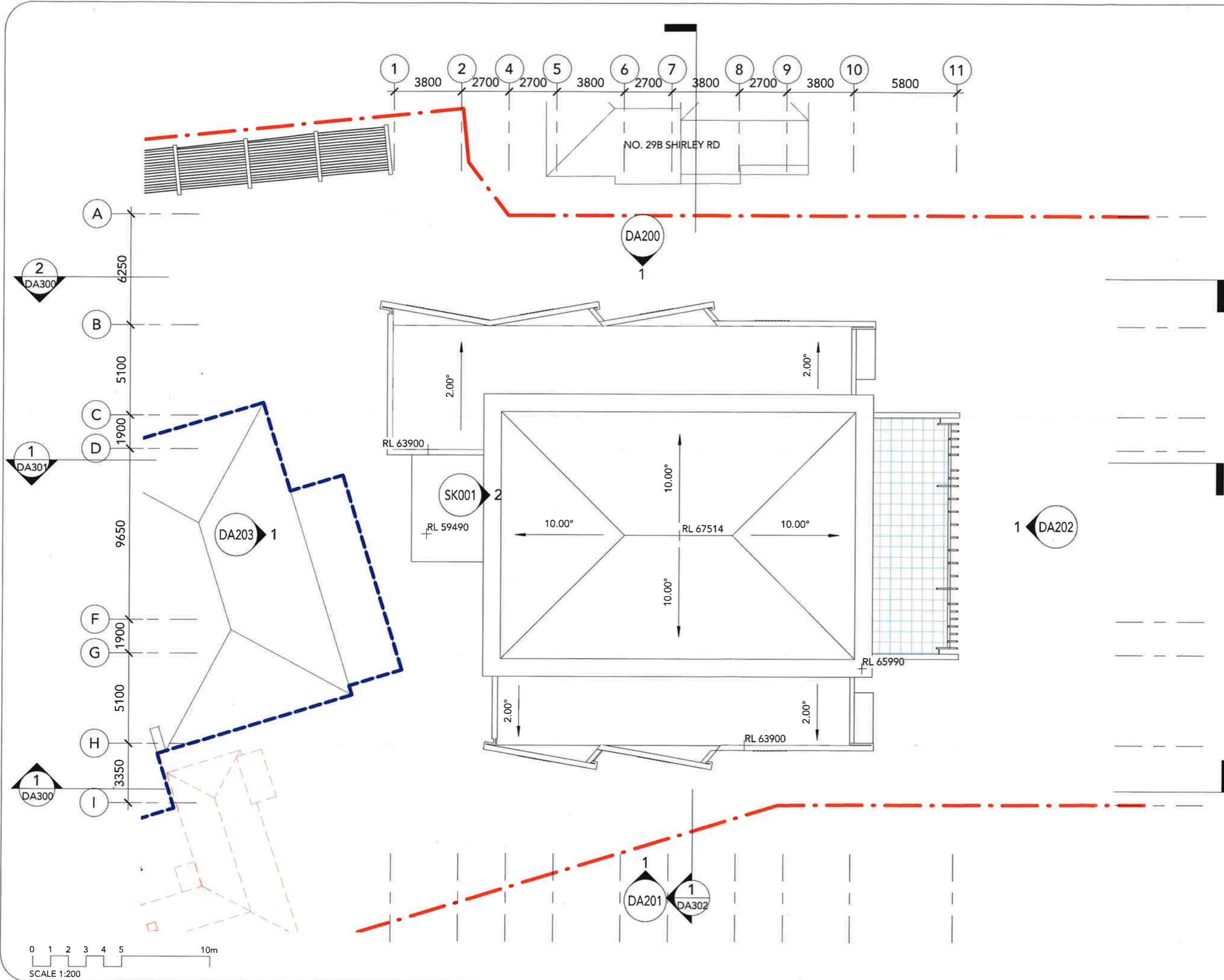

DRAWING STATUS:

DEVELOPMENT APPLICATION

Rev	Revision Description	Date
B	Draft Pre DA Issue	16.02.2017
C	Draft Pre DA Issue	08.03.2017
D	ISSUED FOR PRE DA	09.03.2017
E	Issued for Consultant Coordination	26.05.2017
F	Draft Issue for DA	19.07.2017
G	ISSUED FOR PRE DA 2	21.08.2017
H	ISSUED FOR DA	08.09.2017

KEY TO ARCHITECTURAL DRAWINGS:

1. ARCHITECTURAL DRAWINGS SHALL BE READ IN CONJUNCTION WITH OTHER CONSULTANT DRAWINGS AND SPECIFICATIONS. ANY DISCREPANCIES SHALL BE REFERRED TO TEAM 2 ARCHITECTS BEFORE PROCEEDING WITH WORK.

2. ALL DIMENSIONS AND LEVELS ARE IN MILLIMETERS UNLESS NOTED OTHERWISE. NO DIMENSION SHALL BE OBTAINED BY SCALING THE DRAWING.

3. ALL DIMENSIONS TO BE CHECKED ON SITE WITH ANY DISCREPANCIES REFERRED TO TEAM 2 ARCHITECTS BEFORE PROCEEDING WITH WORK.

4. ALL WORK TO BE CARRIED OUT IN ACCORDANCE WITH THE REQUIREMENTS OF THE PRINCIPAL CERTIFYING AUTHORITY, CURRENT NCC & AUSTRALIAN STANDARDS.

—

PROPERTY LINE

EXISTING BUILDING

FIRE ZONE BOUNDARY

Client

Tresillian
25 Shirley Rd
Wollstonecraft NSW
2065

Project Manager

DCWC
1/14 Martin Place
Sydney NSW 2000

TEAM

ARCHITECTS

SYDNEY

701/1 Chandos Street
St Leonards NSW 2065
T: + 61 2 9437 3166
E: info@team2.com.au

MELBOURNE

313/737 Burwood Road
Hawthorn East VIC 3166
ABN: 72 104 833 507

Project:

Tresillian Wollstonecraft

Lot B, DP 964648, 25 Shirley Rd
Wollstonecraft NSW 2065

Title:

Roof Plan

Project #:

712

Scale:

1 : 200 @A3

Drawing No:

DA106

Rev:

H

- GUTHRIE CHILD CARE
 -TRESILLIAN SUPPORT + ADMIN (TRESILLIAN COUNCIL)

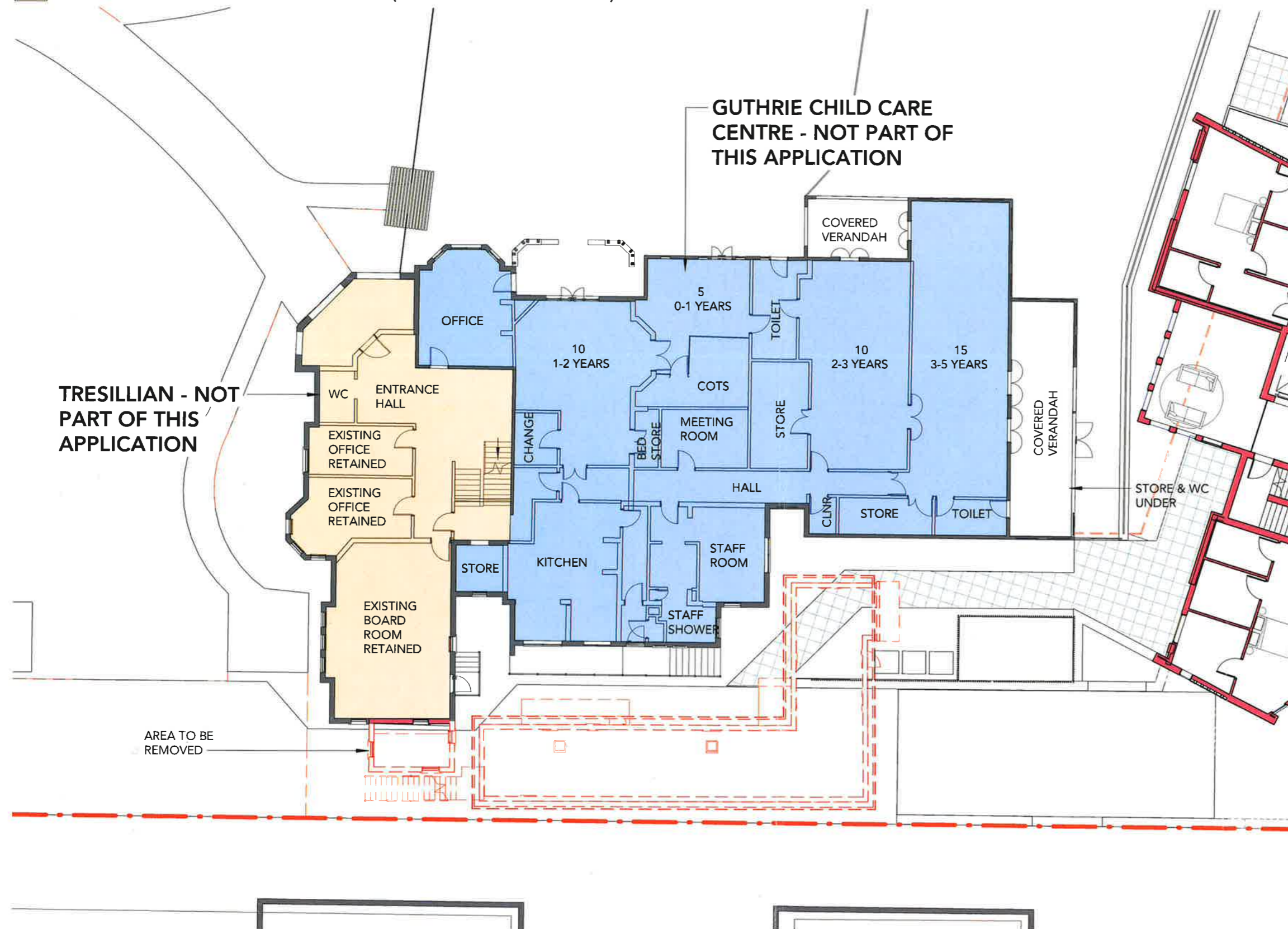

1 Ground Floor Existing Carpenter House & Guthrie Child Care Centre Plans
 Scale: 1 : 200

DRAWING STATUS:

DEVELOPMENT APPLICATION

Rev	Revision Description	Date
A	DA ADDENDUM	11.10.2017

KEY TO ARCHITECTURAL DRAWINGS:

1. ARCHITECTURAL DRAWINGS SHALL BE READ IN CONJUNCTION WITH OTHER CONSULTANT DRAWINGS AND SPECIFICATIONS. ANY DISCREPANCIES SHALL BE REFERRED TO TEAM 2 ARCHITECTS BEFORE PROCEEDING WITH WORK.
2. ALL DIMENSIONS AND LEVELS ARE IN MILLIMETERS UNLESS NOTED OTHERWISE. NO DIMENSION SHALL BE OBTAINED BY SCALING THE DRAWING.
3. ALL DIMENSIONS TO BE CHECKED ON SITE WITH ANY DISCREPANCIES REFERRED TO TEAM 2 ARCHITECTS BEFORE PROCEEDING WITH WORK.
4. ALL WORK TO BE CARRIED OUT IN ACCORDANCE WITH THE REQUIREMENTS OF THE PRINCIPAL CERTIFYING AUTHORITY, CURRENT NCC & AUSTRALIAN STANDARDS.

Client Tresillian 25 Shirley Rd Wollstonecraft NSW 2065	Project Manager DCWC 1/14 Martin Place Sydney NSW 2000
--	---

TEAM 2
ARCHITECTS

SYDNEY 701/1 Chandos Street
 St Leonards NSW 2065
 T: +61 2 9437 3166
 E: info@team2.com.au
 MELBOURNE 313/737 Burwood Road
 Hawthorn East VIC 3166
 ABN: 72 104 833 507

Project:
Tresillian Wollstonecraft

Lot B, DP 964648, 25 Shirley Rd
Wollstonecraft NSW 2065

Title:
**Existing Carpenter House
& Guthrie Centre Plans**

Project #: 712	Scale: 1 : 200 @A3
Drawing No: DA120	Rev: A

- GUTHRIE CHILD CARE
- TRESILLIAN SUPPORT + ADMIN (TRESILLIAN COUNCIL)

EXISTING FUNCTION RELOCATED
TO NEW FACILITY - FUTURE USE
TO BE DETERMINED

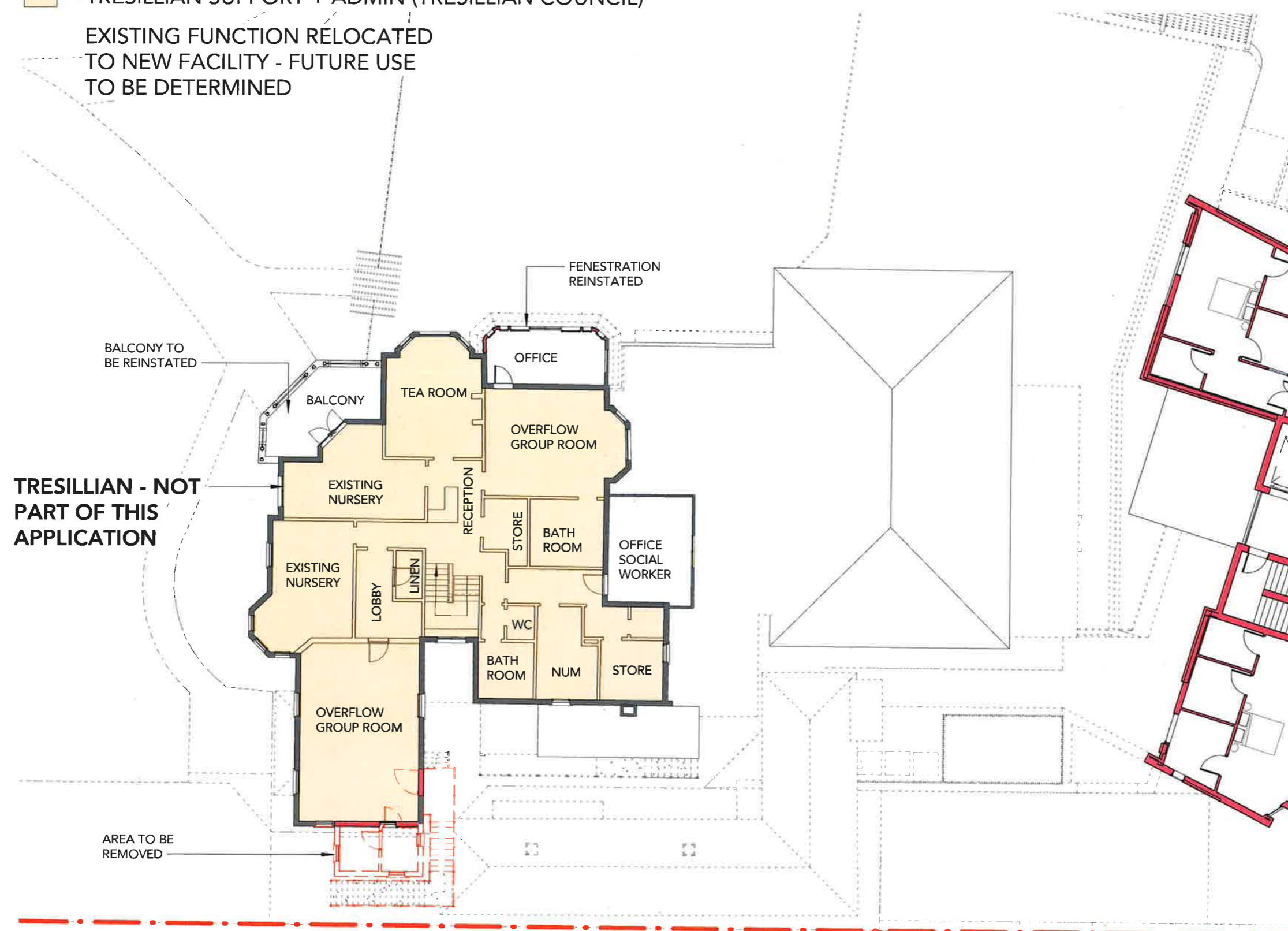

DRAWING STATUS:

DEVELOPMENT APPLICATION

Rev	Revision Description	Date
A	DA ADDENDUM	11.10.2017

KEY TO ARCHITECTURAL DRAWINGS:

1. ARCHITECTURAL DRAWINGS SHALL BE READ IN CONJUNCTION WITH OTHER CONSULTANT DRAWINGS AND SPECIFICATIONS. ANY DISCREPANCIES SHALL BE REFERRED TO TEAM 2 ARCHITECTS BEFORE PROCEEDING WITH WORK.
2. ALL DIMENSIONS AND LEVELS ARE IN MILLIMETERS UNLESS NOTED OTHERWISE. NO DIMENSION SHALL BE OBTAINED BY SCALING THE DRAWING.
3. ALL DIMENSIONS TO BE CHECKED ON SITE WITH ANY DISCREPANCIES REFERRED TO TEAM 2 ARCHITECTS BEFORE PROCEEDING WITH WORK.
4. ALL WORK TO BE CARRIED OUT IN ACCORDANCE WITH THE REQUIREMENTS OF THE PRINCIPAL CERTIFYING AUTHORITY, CURRENT NCC & AUSTRALIAN STANDARDS.

Client Tresillian 25 Shirley Rd Wollstonecraft NSW 2065	Project Manager DCWC 1/14 Martin Place Sydney NSW 2000
--	---

TEAM 2 ARCHITECTS

SYDNEY 701/1 Chandos Street
St Leonards NSW 2065
T: +61 2 9437 3166
E: info@team2.com.au

MELBOURNE 313/737 Burwood Road
Hawthorn East VIC 3166
ABN: 72 104 833 507

Project:
Tresillian Wollstonecraft

Lot B, DP 964648, 25 Shirley Rd
Wollstonecraft NSW 2065

Title:
Existing Carpenter House
& Guthrie Centre Plans

Project #: 712	Scale: 1 : 200	ⓂA3
Drawing No: DA121	Rev: A	

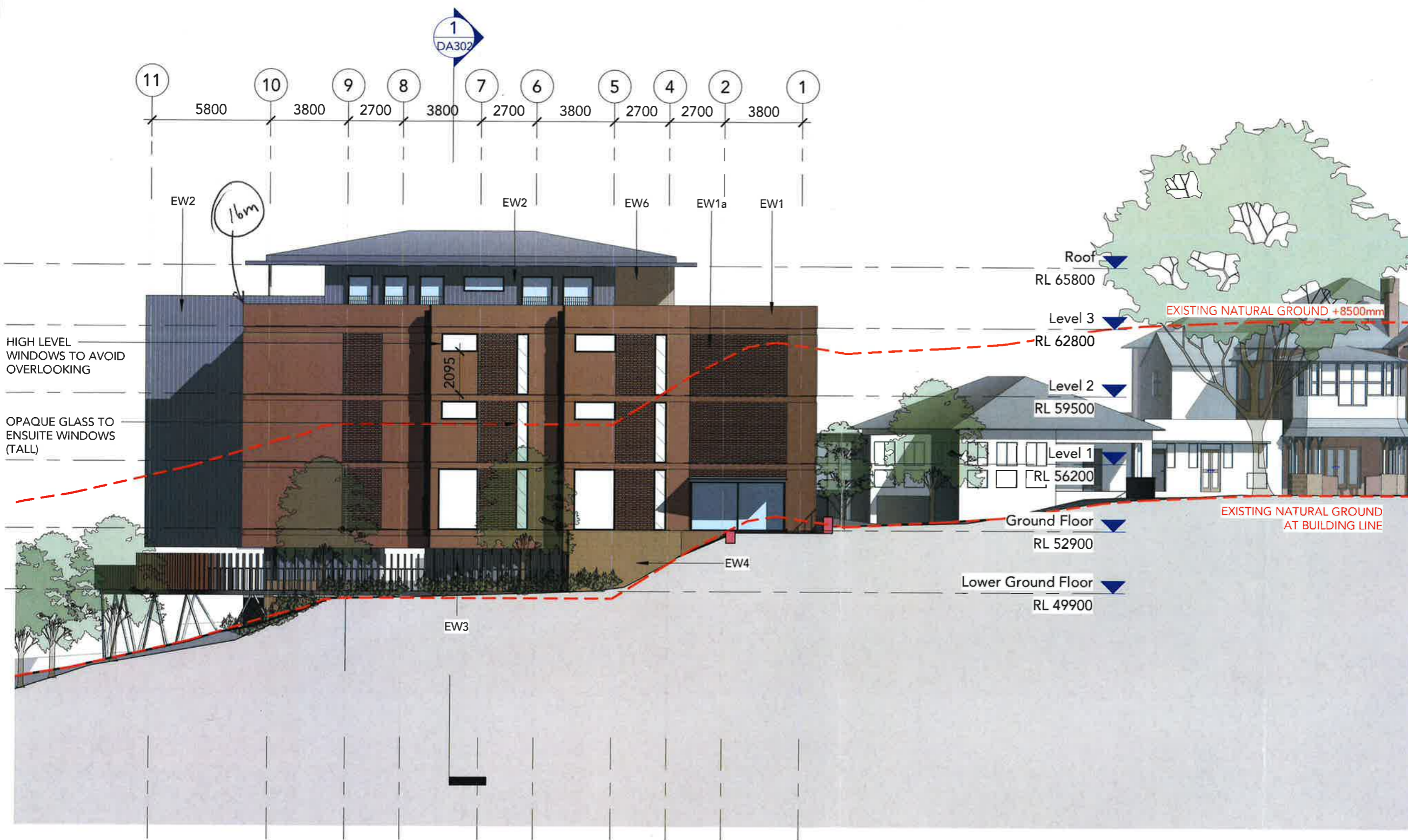

DRAWING STATUS:
DEVELOPMENT APPLICATION

Rev	Revision Description	Date
E	Issued for Consultant Coordination	26.05.2017
F	Draft Issue for DA	19.07.2017
G	ISSUED FOR PRE DA 2	21.08.2017
H	ISSUED FOR DA	08.09.2017
I	ISSUE FOR DA ADDENDUM	03.04.2018
J	Issue Incorporating Height Plane	05.04.2018

KEY TO ARCHITECTURAL DRAWINGS:

1. ARCHITECTURAL DRAWINGS SHALL BE READ IN CONJUNCTION WITH OTHER CONSULTANT DRAWINGS AND SPECIFICATIONS. ANY DISCREPANCIES SHALL BE REFERRED TO TEAM 2 ARCHITECTS BEFORE PROCEEDING WITH WORK.
2. ALL DIMENSIONS AND LEVELS ARE IN MILLIMETERS UNLESS NOTED OTHERWISE. NO DIMENSION SHALL BE OBTAINED BY SCALING THE DRAWING.
3. ALL DIMENSIONS TO BE CHECKED ON SITE WITH ANY DISCREPANCIES REFERRED TO TEAM 2 ARCHITECTS BEFORE PROCEEDING WITH WORK.
4. ALL WORK TO BE CARRIED OUT IN ACCORDANCE WITH THE REQUIREMENTS OF THE PRINCIPAL CERTIFYING AUTHORITY, CURRENT NCC & AUSTRALIAN STANDARDS.

Client
Tresillian
25 Shirley Rd
Wollstonecraft NSW
2065

Project Manager
DCWC
1/14 Martin Place
Sydney NSW 2000

TEAM
ARCHITECTS

SYDNEY
701/1 Chandos Street
St Leonards NSW 2065
T: + 61 2 9437 3166
E: info@team2.com.au

MELBOURNE
313/737 Burwood Road
Hawthorn East VIC 3166
ABN: 72 104 833 507

Project:
Tresillian Wollstonecraft

Lot B, DP 964648, 25 Shirley Rd
Wollstonecraft NSW 2065

Title:
North Elevation

Project #: 712
Drawing No: DA200
Scale: 1 : 200 @A3
Rev: J

DRAWING STATUS:
DEVELOPMENT APPLICATION

Rev	Revision Description	Date
C	Draft Pre DA Issue	08.03.2017
D	ISSUED FOR PRE DA	09.03.2017
E	Issued for Consultant Coordination	26.05.2017
F	Draft Issue for DA	19.07.2017
G	ISSUED FOR PRE DA 2	21.08.2017
H	ISSUED FOR DA	08.09.2017
I	ISSUE FOR DA ADDENDUM	03.04.2018

- KEY TO ARCHITECTURAL DRAWINGS:
1. ARCHITECTURAL DRAWINGS SHALL BE READ IN CONJUNCTION WITH OTHER CONSULTANT DRAWINGS AND SPECIFICATIONS. ANY DISCREPANCIES SHALL BE REFERRED TO TEAM 2 ARCHITECTS BEFORE PROCEEDING WITH WORK.
 2. ALL DIMENSIONS AND LEVELS ARE IN MILLIMETERS UNLESS NOTED OTHERWISE. NO DIMENSION SHALL BE OBTAINED BY SCALING THE DRAWING.
 3. ALL DIMENSIONS TO BE CHECKED ON SITE WITH ANY DISCREPANCIES REFERRED TO TEAM 2 ARCHITECTS BEFORE PROCEEDING WITH WORK.
 4. ALL WORK TO BE CARRIED OUT IN ACCORDANCE WITH THE REQUIREMENTS OF THE PRINCIPAL CERTIFYING AUTHORITY, CURRENT NCC & AUSTRALIAN STANDARDS.

Client Tresillian 25 Shirley Rd Wollstonecraft NSW 2065		Project Manager DCWC 1/14 Martin Place Sydney NSW 2000	
<div>TEAM2</div> <div>ARCHITECTS</div>			
SYDNEY 701/1 Chandos Street St Leonards NSW 2065 T: + 61 2 9437 3166 E: info@team2.com.au		MELBOURNE 313/737 Burwood Road Hawthorn East VIC 3166 ABN: 72 104 833 507	
Project: Tresillian Wollstonecraft			
Lot B, DP 964648, 25 Shirley Rd Wollstonecraft NSW 2065			
Title: South Elevation			
Project #: 712	Scale: 1 : 200	@A3	
Drawing No: DA201	Rev: I		

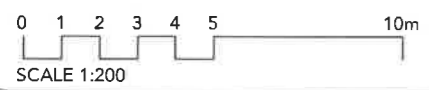
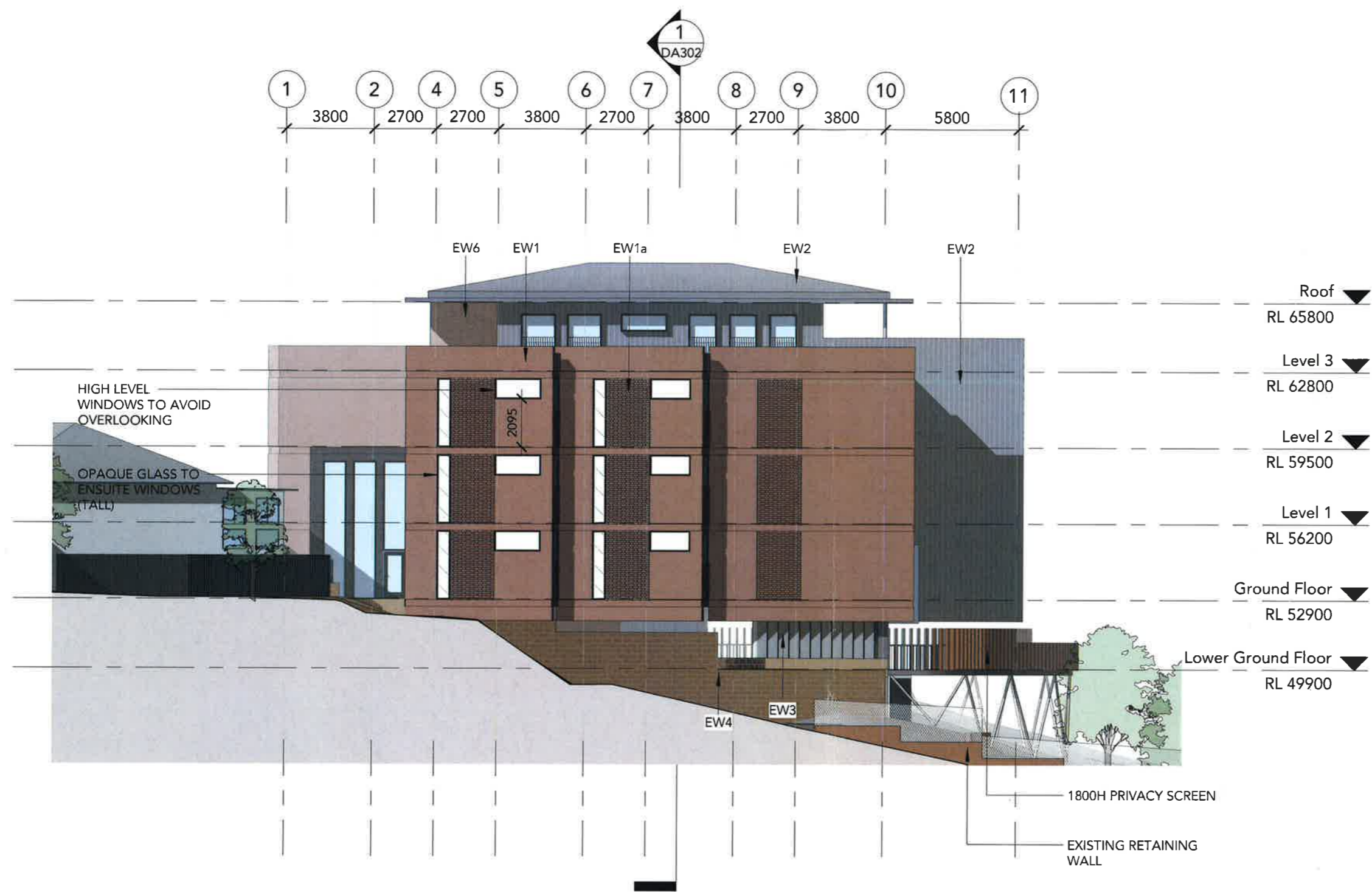

DRAWING STATUS:
DEVELOPMENT APPLICATION

Rev	Revision Description	Date
C	Draft Pre DA Issue	08.03.2017
D	ISSUED FOR PRE DA	09.03.2017
E	Issued for Consultant Coordination	26.05.2017
F	Draft Issue for DA	19.07.2017
G	ISSUED FOR PRE DA 2	21.08.2017
H	ISSUED FOR DA	08.09.2017
I	ISSUE FOR DA ADDENDUM	03.04.2018

KEY TO ARCHITECTURAL DRAWINGS:

1. ARCHITECTURAL DRAWINGS SHALL BE READ IN CONJUNCTION WITH OTHER CONSULTANT DRAWINGS AND SPECIFICATIONS. ANY DISCREPANCIES SHALL BE REFERRED TO TEAM 2 ARCHITECTS BEFORE PROCEEDING WITH WORK.
2. ALL DIMENSIONS AND LEVELS ARE IN MILLIMETERS UNLESS NOTED OTHERWISE. NO DIMENSION SHALL BE OBTAINED BY SCALING THE DRAWING.
3. ALL DIMENSIONS TO BE CHECKED ON SITE WITH ANY DISCREPANCIES REFERRED TO TEAM 2 ARCHITECTS BEFORE PROCEEDING WITH WORK.
4. ALL WORK TO BE CARRIED OUT IN ACCORDANCE WITH THE REQUIREMENTS OF THE PRINCIPAL CERTIFYING AUTHORITY, CURRENT NCC & AUSTRALIAN STANDARDS.

Client Tresillian 25 Shirley Rd Wollstonecraft NSW 2065	Project Manager DCWC 1/14 Martin Place Sydney NSW 2000
---	---

TEAM 2
ARCHITECTS

SYDNEY 701/1 Chandos Street
St Leonards NSW 2065
T: + 61 2 9437 3166
E: info@team2.com.au

MELBOURNE 313/737 Burwood Road
Hawthorn East VIC 3166
ABN: 72 104 833 507

Project:
Tresillian Wollstonecraft

Lot B, DP 964648, 25 Shirley Rd
Wollstonecraft NSW 2065

Title:
East Elevation

Project #: 712	Scale: 1 : 200 @A3
Drawing No: DA202	Rev: I

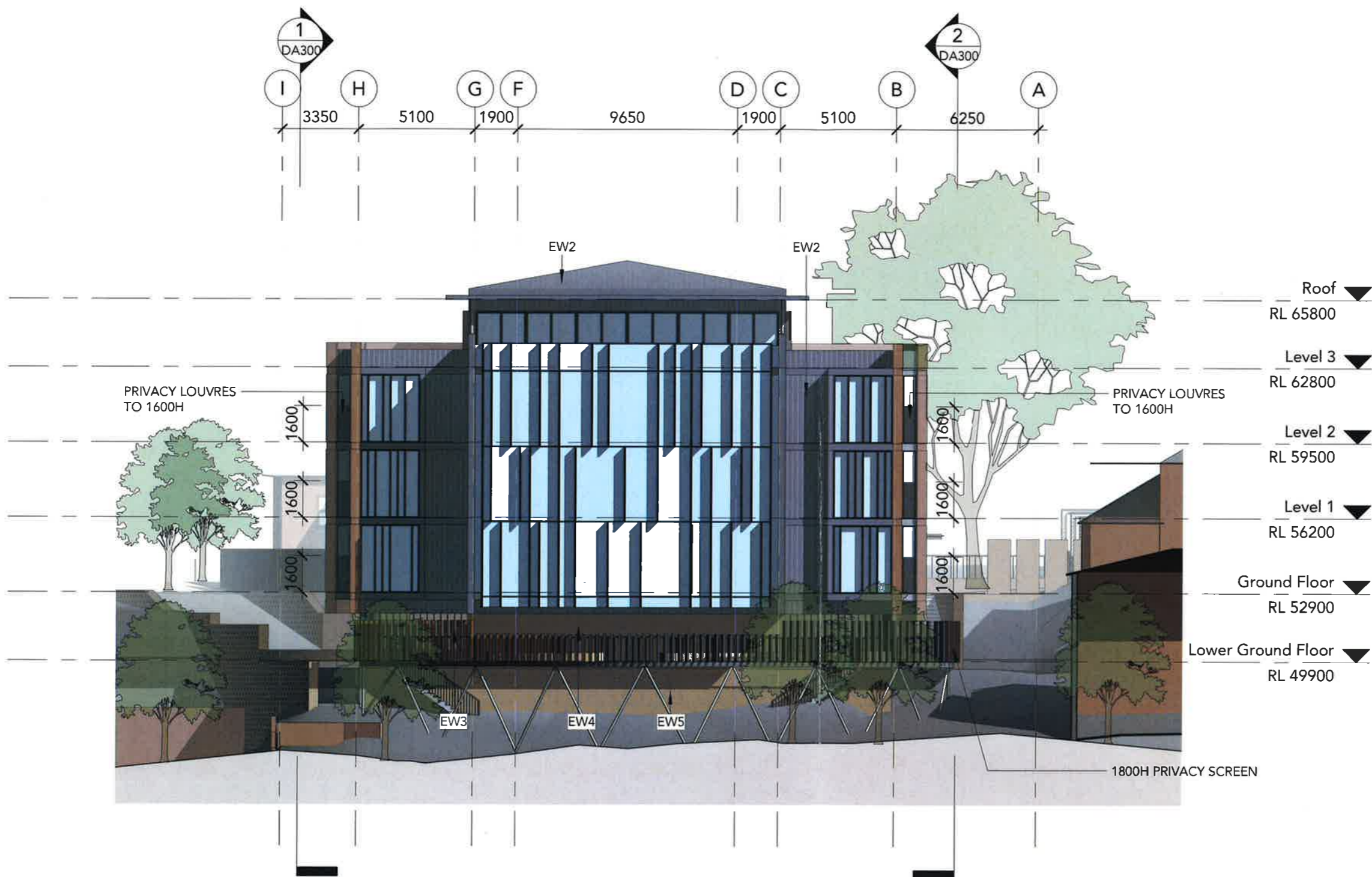

0 1 2 3 4 5 10m
SCALE 1:200

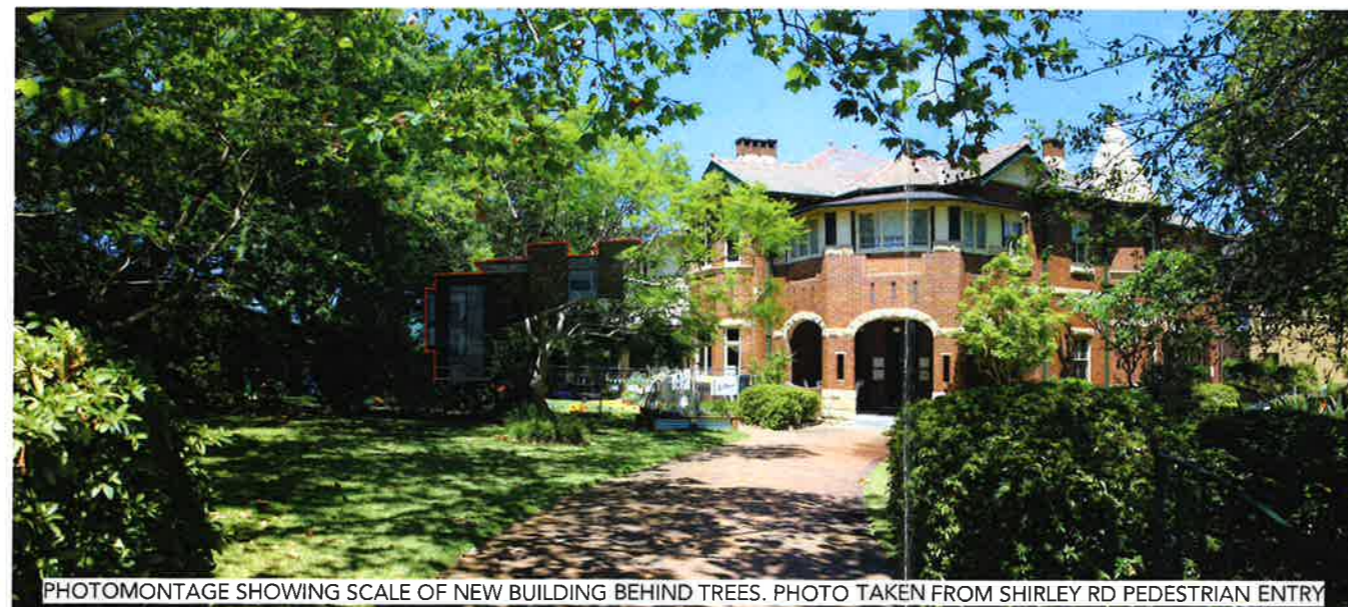
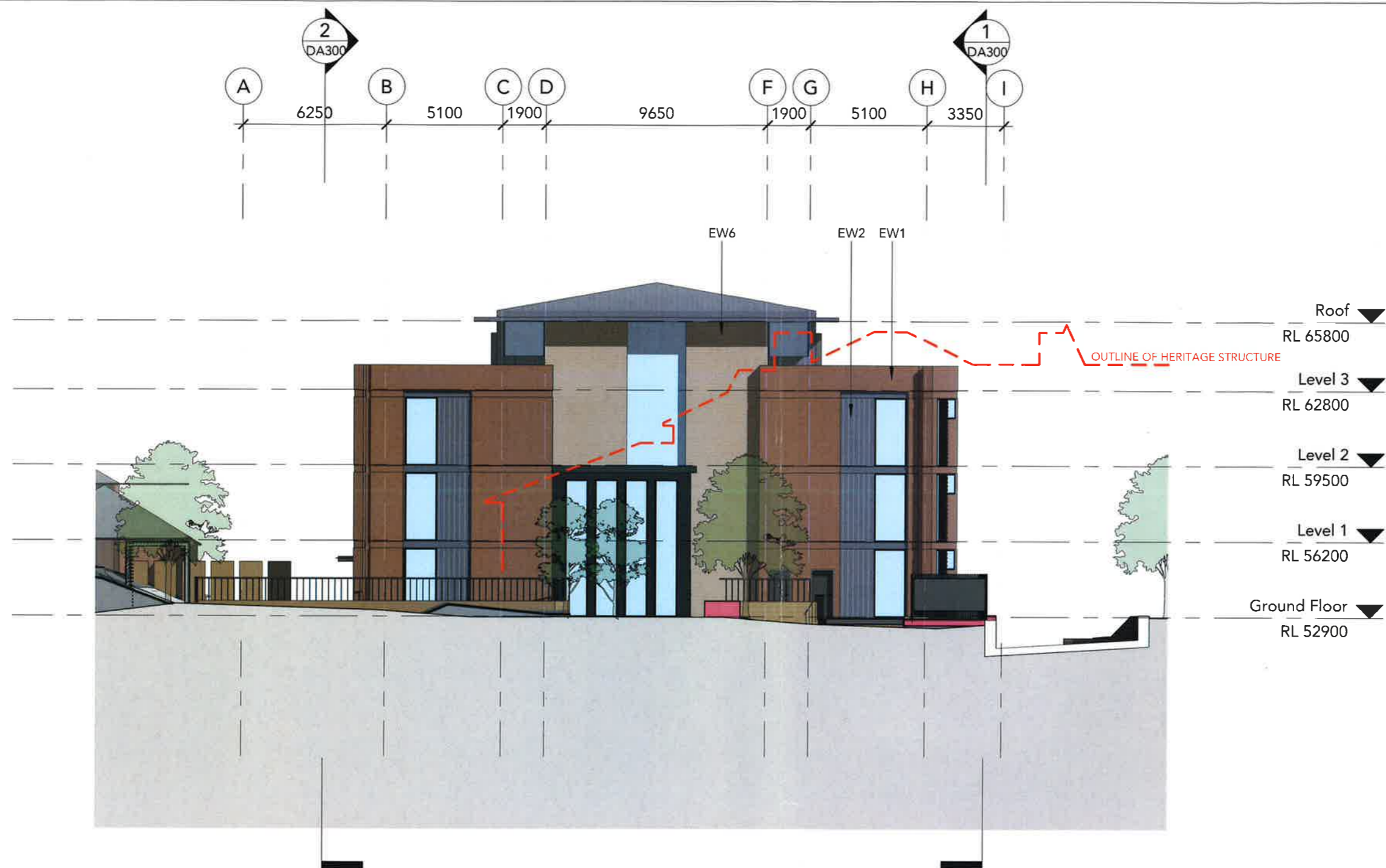

PHOTOMONTAGE SHOWING SCALE OF NEW BUILDING BEHIND TREES. PHOTO TAKEN FROM SHIRLEY RD PEDESTRIAN ENTRY

0 1 2 3 4 5 10m
SCALE 1:200

DRAWING STATUS:

DEVELOPMENT APPLICATION

Rev	Revision Description	Date
C	Draft Pre DA Issue	08.03.2017
D	ISSUED FOR PRE DA	09.03.2017
E	Issued for Consultant Coordination	26.05.2017
F	Draft Issue for DA	19.07.2017
G	ISSUED FOR PRE DA 2	21.08.2017
H	ISSUED FOR DA	08.09.2017
I	ISSUE FOR DA ADDENDUM	03.04.2018

KEY TO ARCHITECTURAL DRAWINGS:

1. ARCHITECTURAL DRAWINGS SHALL BE READ IN CONJUNCTION WITH OTHER CONSULTANT DRAWINGS AND SPECIFICATIONS. ANY DISCREPANCIES SHALL BE REFERRED TO TEAM 2 ARCHITECTS BEFORE PROCEEDING WITH WORK.
2. ALL DIMENSIONS AND LEVELS ARE IN MILLIMETERS UNLESS NOTED OTHERWISE. NO DIMENSION SHALL BE OBTAINED BY SCALING THE DRAWING.
3. ALL DIMENSIONS TO BE CHECKED ON SITE WITH ANY DISCREPANCIES REFERRED TO TEAM 2 ARCHITECTS BEFORE PROCEEDING WITH WORK.
4. ALL WORK TO BE CARRIED OUT IN ACCORDANCE WITH THE REQUIREMENTS OF THE PRINCIPAL CERTIFYING AUTHORITY, CURRENT NCC & AUSTRALIAN STANDARDS.

Client Tresillian 25 Shirley Rd Wollstonecraft NSW 2065	Project Manager DCWC 1/14 Martin Place Sydney NSW 2000
---	---

TEAM 2
ARCHITECTS

SYDNEY 701/1 Chandos Street
St Leonards NSW 2065
T: + 61 2 9437 3166
E: info@team2.com.au
MELBOURNE 313/737 Burwood Road
Hawthorn East VIC 3166
ABN: 72 104 833 507

Project:
Tresillian Wollstonecraft

Lot B, DP 964648, 25 Shirley Rd
Wollstonecraft NSW 2065

Title:
West Elevation

Project #: 712	Scale: 1 : 200 @A3
Drawing No: DA203	Rev: I



1 DA_Section 01 - Site
Scale: 1 : 500



2 DA_Section 02 - Site
Scale: 1 : 500



DRAWING STATUS:

DEVELOPMENT APPLICATION

Rev	Revision Description	Date
B	Draft Pre DA Issue	16.02.2017
C	Draft Pre DA Issue	08.03.2017
D	ISSUED FOR PRE DA	09.03.2017
E	Issued for Consultant Coordination	26.05.2017
F	Draft Issue for DA	19.07.2017
G	ISSUED FOR PRE DA 2	21.08.2017
H	ISSUED FOR DA	08.09.2017

KEY TO ARCHITECTURAL DRAWINGS:

1. ARCHITECTURAL DRAWINGS SHALL BE READ IN CONJUNCTION WITH OTHER CONSULTANT DRAWINGS AND SPECIFICATIONS. ANY DISCREPANCIES SHALL BE REFERRED TO TEAM 2 ARCHITECTS BEFORE PROCEEDING WITH WORK.

2. ALL DIMENSIONS AND LEVELS ARE IN MILLIMETERS UNLESS NOTED OTHERWISE. NO DIMENSION SHALL BE OBTAINED BY SCALING THE DRAWING.

3. ALL DIMENSIONS TO BE CHECKED ON SITE WITH ANY DISCREPANCIES REFERRED TO TEAM 2 ARCHITECTS BEFORE PROCEEDING WITH WORK.

4. ALL WORK TO BE CARRIED OUT IN ACCORDANCE WITH THE REQUIREMENTS OF THE PRINCIPAL CERTIFYING AUTHORITY, CURRENT NCC & AUSTRALIAN STANDARDS.

- PROPERTY LINE
- EXISTING BUILDING
- FIRE ZONE BOUNDARY

Client Tresillian 25 Shirley Rd Wollstonecraft NSW 2065	Project Manager DCWC 1/14 Martin Place Sydney NSW 2000
---	---

TEAM
ARCHITECTS

SYDNEY 701/1 Chandos Street
St Leonards NSW 2065
T: + 61 2 9437 3166
E: info@team2.com.au

MELBOURNE 313/737 Burwood Road
Hawthorn East VIC 3166
A: 72 104 833 507

Project:
Tresillian Wollstonecraft

Lot B, DP 964648, 25 Shirley Rd
Wollstonecraft NSW 2065

Title:
Site Sections

Project #: 712	Scale: As Indicated	©A3
Drawing No: DA300	H	

DRAWING STATUS:
DEVELOPMENT APPLICATION

Rev	Revision Description	Date
A	Draft Issue for DA	19.07.2017
B	ISSUED FOR PRE DA 2	21.08.2017
C	ISSUED FOR DA	08.09.2017

KEY TO ARCHITECTURAL DRAWINGS:

1. ARCHITECTURAL DRAWINGS SHALL BE READ IN CONJUNCTION WITH OTHER CONSULTANT DRAWINGS AND SPECIFICATIONS. ANY DISCREPANCIES SHALL BE REFERRED TO TEAM 2 ARCHITECTS BEFORE PROCEEDING WITH WORK.
2. ALL DIMENSIONS AND LEVELS ARE IN MILLIMETERS UNLESS NOTED OTHERWISE. NO DIMENSION SHALL BE OBTAINED BY SCALING THE DRAWING.
3. ALL DIMENSIONS TO BE CHECKED ON SITE WITH ANY DISCREPANCIES REFERRED TO TEAM 2 ARCHITECTS BEFORE PROCEEDING WITH WORK.
4. ALL WORK TO BE CARRIED OUT IN ACCORDANCE WITH THE REQUIREMENTS OF THE PRINCIPAL CERTIFYING AUTHORITY, CURRENT NCC & AUSTRALIAN STANDARDS.

- PROPERTY LINE
 - - - EXISTING BUILDING
 - - - FIRE ZONE BOUNDARY

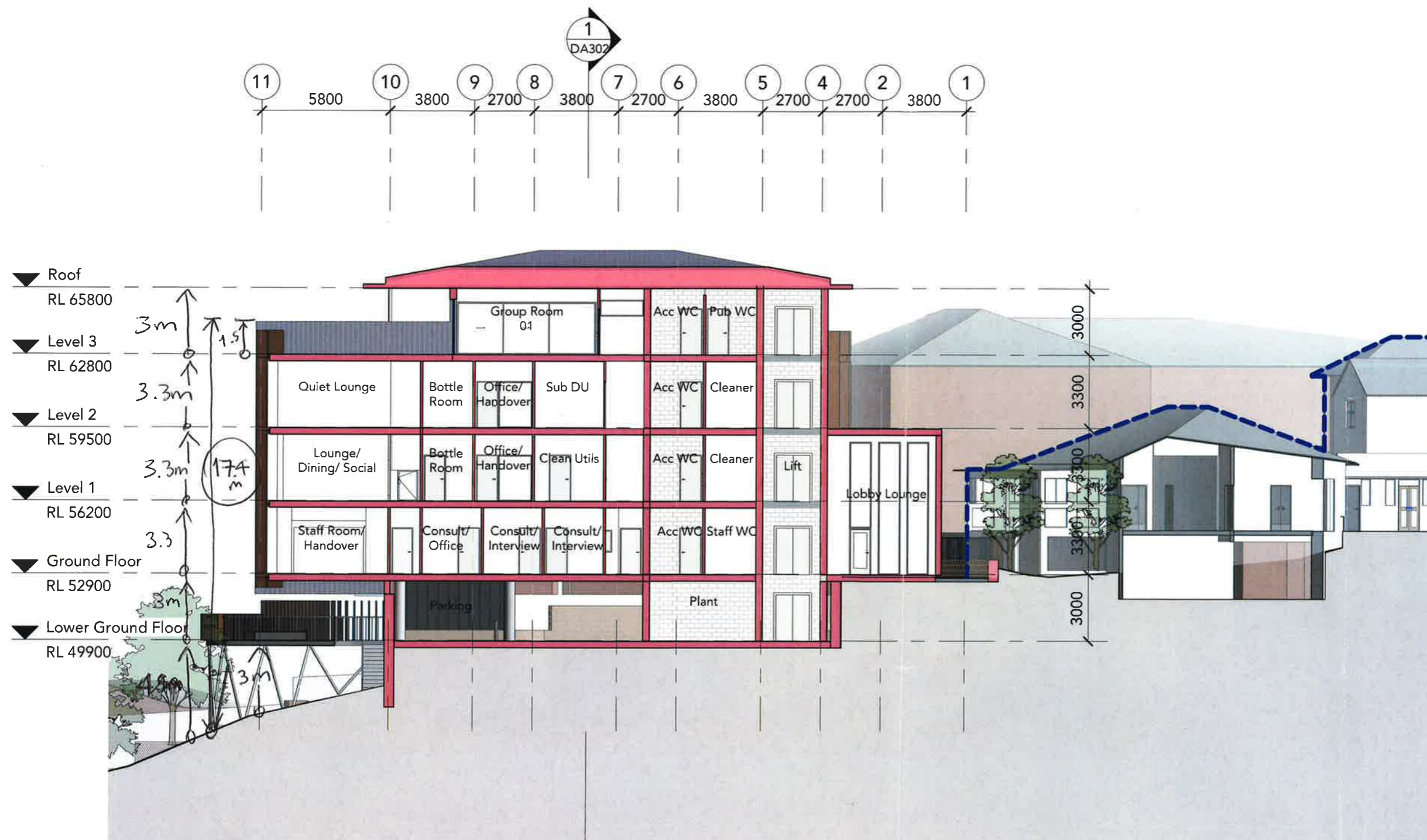

Client Tresillian 25 Shirley Rd Wollstonecraft NSW 2065	Project Manager DCWC 1/14 Martin Place Sydney NSW 2000
--	---

TEAM 2
ARCHITECTS

SYDNEY 701/1 Chandos Street
St Leonards NSW 2065
T: + 61 2 9437 3166
E: info@team2.com.au

MELBOURNE 313/737 Burwood Road
Hawthorn East VIC 3166
A: 72 104 833 507

Project:
Tresillian Wollstonecraft

Lot B, DP 964648, 25 Shirley Rd
Wollstonecraft NSW 2065

Title:
Building Section

Project #: 712	Scale: 1 : 200 @A3
Drawing No: DA301	Rev: C

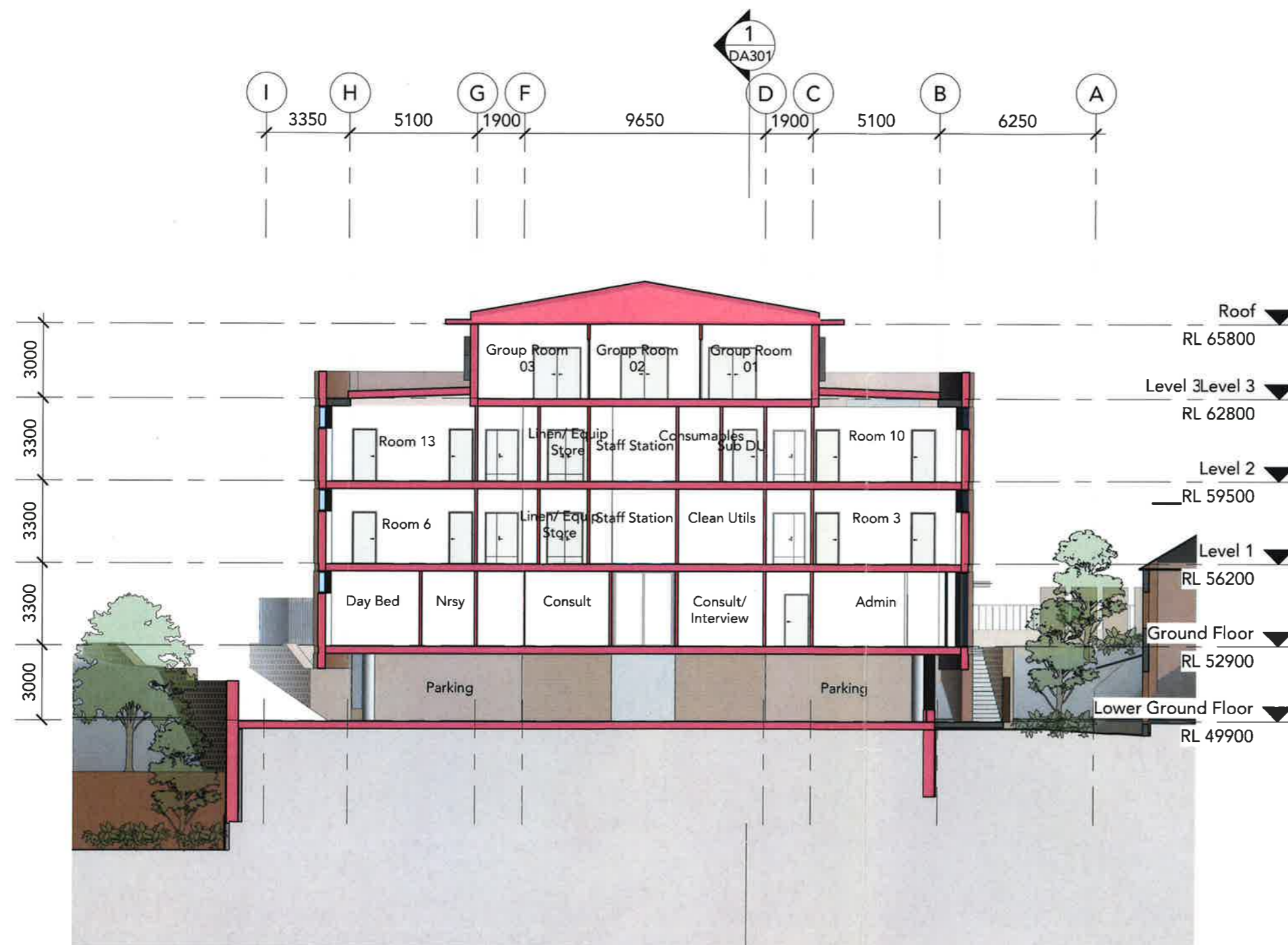

1 DA_Section 04 - Building
A010 Scale: 1 : 200

0 1 2 3 4 5 10m
SCALE 1:200

DRAWING STATUS:

DEVELOPMENT APPLICATION

Rev	Revision Description	Date
A	Draft Issue for DA	19.07.2017
B	ISSUED FOR PRE DA 2	21.08.2017
C	ISSUED FOR DA	08.09.2017

KEY TO ARCHITECTURAL DRAWINGS:

1. ARCHITECTURAL DRAWINGS SHALL BE READ IN CONJUNCTION WITH OTHER CONSULTANT DRAWINGS AND SPECIFICATIONS. ANY DISCREPANCIES SHALL BE REFERRED TO TEAM 2 ARCHITECTS BEFORE PROCEEDING WITH WORK.
2. ALL DIMENSIONS AND LEVELS ARE IN MILLIMETERS UNLESS NOTED OTHERWISE. NO DIMENSION SHALL BE OBTAINED BY SCALING THE DRAWING.
3. ALL DIMENSIONS TO BE CHECKED ON SITE WITH ANY DISCREPANCIES REFERRED TO TEAM 2 ARCHITECTS BEFORE PROCEEDING WITH WORK.
4. ALL WORK TO BE CARRIED OUT IN ACCORDANCE WITH THE REQUIREMENTS OF THE PRINCIPAL CERTIFYING AUTHORITY, CURRENT NCC & AUSTRALIAN STANDARDS.

- PROPERTY LINE
- EXISTING BUILDING
- FIRE ZONE BOUNDARY

Client Tresillian 25 Shirley Rd Wollstonecraft NSW 2065	Project Manager DCWC 1/14 Martin Place Sydney NSW 2000
--	---

TEAM
ARCHITECTS

SYDNEY 701/1 Chandos Street
St Leonards NSW 2065
T: + 61 2 9437 3166
E: info@team2.com.au

MELBOURNE 313/737 Burwood Road
Hawthorn East VIC 3166
A: + 61 3 9594 1111
E: info@team2.com.au

Project:
Tresillian Wollstonecraft

Lot B, DP 964648, 25 Shirley Rd
Wollstonecraft NSW 2065

Title:
Building Section

Project #: 712	Scale: 1 : 200 @A3
Drawing No: DA302	Rev: C



Code: EW1
Material: Red Brick- To match existing house.
Pattern: Stretcher Bond laying pattern.
Location: Walls Generally

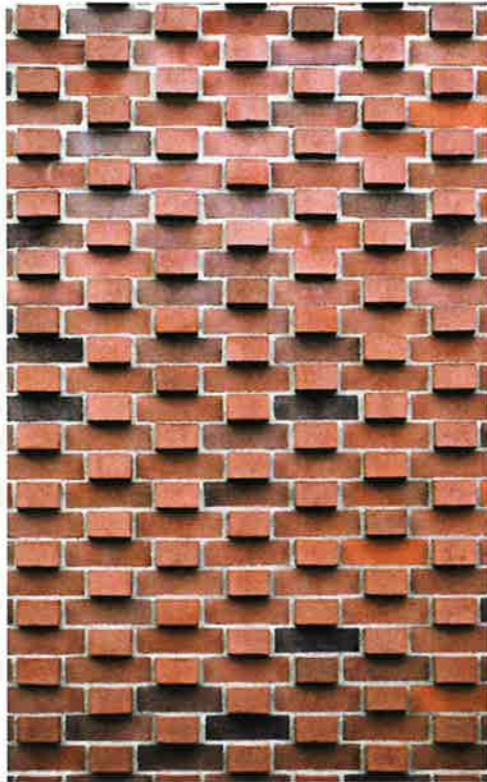

Code: EW1a
Material: Per EW1 Red Brick.
Pattern: Alternating Horizontal laying pattern with ends offset
Location: External Walls



Code: EW2
Material: Grey metal cladding (Zinc or similar), Standing-seam or recessed joint vertical profiles
Location: External Walls



Code: EW3
Material: Aluminium Louvres, Colour to match Zinc
Location: Lower Ground Floor Carpark



Code: EW4
Material: Sandstone Cladding, Rectangular
Location: Lower Ground Floor Plinth (carparking level)



Code: EW5
Material: Existing Loose Sandstone Retaining Wall Disassembled and Rebuilt with Mortar To Form Lower Part of Plinth
Location:



Code: EW6
Material: Timber-Type Cladding - Horizontal Arrangement
Location: Lift Shaft and Stairwell

DRAWING STATUS:		
DEVELOPMENT APPLICATION		
Rev	Revision Description	Date
B	Draft Pre DA Issue	16.02.2017
C	Draft Pre DA Issue	08.03.2017
D	ISSUED FOR PRE DA	09.03.2017
E	Issued for Consultant Coordination	26.05.2017
F	Draft Issue for DA	19.07.2017
G	ISSUED FOR PRE DA 2	21.08.2017
H	ISSUED FOR DA	08.09.2017

- KEY TO ARCHITECTURAL DRAWINGS:
1. ARCHITECTURAL DRAWINGS SHALL BE READ IN CONJUNCTION WITH OTHER CONSULTANT DRAWINGS AND SPECIFICATIONS. ANY DISCREPANCIES SHALL BE REFERRED TO TEAM 2 ARCHITECTS BEFORE PROCEEDING WITH WORK.
 2. ALL DIMENSIONS AND LEVELS ARE IN MILLIMETERS UNLESS NOTED OTHERWISE. NO DIMENSION SHALL BE OBTAINED BY SCALING THE DRAWING.
 3. ALL DIMENSIONS TO BE CHECKED ON SITE WITH ANY DISCREPANCIES REFERRED TO TEAM 2 ARCHITECTS BEFORE PROCEEDING WITH WORK.
 4. ALL WORK TO BE CARRIED OUT IN ACCORDANCE WITH THE REQUIREMENTS OF THE PRINCIPAL CERTIFYING AUTHORITY, CURRENT NCC & AUSTRALIAN STANDARDS.

Client

Tresillian
25 Shirley Rd
Wollstonecraft NSW 2065

Project Manager

DCWC
1/14 Martin Place
Sydney NSW 2000

TEAM 2

ARCHITECTS

SYDNEY

701/1 Chandos Street
St Leonards NSW 2065
T: + 61 2 9437 3166
E: info@team2.com.au

MELBOURNE

313/737 Burwood Road
Hawthorn East VIC 3166
ABN: 72 104 833 507

Project:
Tresillian Wollstonecraft

Lot B, DP 964648, 25 Shirley Rd
Wollstonecraft NSW 2065

Title:
External Finishes

Project #:	Scale:	
712		
Drawing No:	Rev:	
DA900	H	